

Manual

Fortec Integrated

WebPoster-M4

Industrial UHD Website displayer based on Raspberry CM4

PA-45-XXX

The logo for WebPoster M4 is displayed on a black rectangular background. The word "WEB" is in a light blue, sans-serif font. "POSTER" is in a white, bold, sans-serif font. "M4" is in a white, sans-serif font.

V1.4

16.07.2025

FORTEC
UNITED STATES

FORTEC
INTEGRATED

FORTEC
UNITED KINGDOM

The information contained in this document has been carefully researched and is, to the best of our knowledge, accurate. However, we assume no liability for any product failures or damages, immediate or consequential, resulting from the use of the information provided herein. Our products are not intended for use in systems in which failures of product could result in personal injury. All trademarks mentioned herein are property of their respective owners. All specifications are subject to change without notice.

Table of Contents

| | | |
|--------|---|----|
| 1 | Revision History | 4 |
| 2 | Introduction | 5 |
| 3 | Features | 5 |
| 4 | Installation and Setup | 6 |
| 4.1 | Hardware Setup of WebPoster-M4 | 6 |
| 4.2 | Installation of Artista Device Finder | 6 |
| 4.3 | Network Setup of WebPoster-M4 via Artista Device Finder | 6 |
| 4.4 | Device Setup of WebPoster-M4 via Web Interface..... | 7 |
| 5 | WebPoster-M4 Configuration via Web Interface..... | 8 |
| 5.1 | System Information | 9 |
| 5.2 | View Logs | 10 |
| 5.3 | Network Configuration | 11 |
| 5.3.1 | Using DHCP | 12 |
| 5.3.2 | Using Static IP Addresses..... | 12 |
| 5.4 | WiFi Configuration | 12 |
| 5.5 | Date and Time | 13 |
| 5.6 | Browser Settings..... | 13 |
| 5.7 | Audio Settings..... | 14 |
| 5.8 | Timer Configuration | 16 |
| 5.9 | Display Settings | 16 |
| 5.10 | Password Settings | 17 |
| 5.11 | Advanced Options | 19 |
| 5.11.1 | Firmware Update / Board Setup | 20 |
| 5.11.2 | Artista Device Finder Support..... | 20 |
| 5.11.3 | Master Reset..... | 20 |
| 5.12 | Restart System..... | 21 |
| 6 | Factory Settings of WebPoster-M4 | 22 |
| 7 | Firmware Update | 22 |
| 7.1 | Firmware Update via Web Interface | 23 |
| 7.2 | Firmware Update via USB Flash Drive | 23 |
| 8 | Technical Specification..... | 24 |
| 9 | Order Numbers | 25 |

9.1 Fortec Monitor Series 25

1 Revision History

| Date | Rev. No. | Description | Author | Page |
|------------|----------|--|---------------|------|
| 07.10.2024 | 1.0 | Initial version | Chayma Hajjem | All |
| 15.10.2024 | 1.1 | Release version | Chayma Hajjem | All |
| 25.10.2024 | 1.2 | Update cover template | Chayma Hajjem | All |
| 20.02.2025 | 1.3 | Add notes regarding touchscreen orientation | Chayma Hajjem | 17 |
| 16.07.2025 | 1.4 | Update Fortec template Update Fortec Monitor Update pictures | Chayma Hajjem | All |
| | | | | |

2 Introduction

WebPoster-M4 is a turn-key product to show a specific web page in full-screen mode on the display.

It can be used, e.g. for industrial applications to show production instructions or statistics in factories or digital signage applications to show ads.

WebPoster-M4 supports the following Fortec monitor series:

- BLO-Line
- POS-Line
- Standard monitor

Note:

Before purchasing WebPoster-M4 it is strongly recommended to test if the web page is displayed on the screen as expected.

3 Features

This section gives an overview of the main features of WebPoster-M4:

- Auto start at power-on
- Show a preconfigured web page in full-screen mode on the display (URL not shown)
- Browser features:
 - HTML5
 - JavaScript
 - Configurable auto-reload interval for the web page
 - Configurable preferred web-site language
 - Virtual keyboard for text input with configurable keyboard layout
 - Local root certificate
- Multi-Touch support with gesture control
- Web Interface for device configuration (network parameters, web page address, reload interval, etc.)
- Firmware update via Web Interface or USB flash drive
- Audio output via stereo line out
- Free Windows® software Artista Device Finder for easy configuration of network parameters (static IP or DHCP, hostname, etc.)

Note:

Interaction with web pages via USB keyboard or mouse is **NOT** supported by WebPoster-M4.

4 Installation and Setup

4.1 Hardware Setup of WebPoster-M4

- Connect the WebPoster-M4 monitor to the Ethernet (LAN)
- Connect the WebPoster-M4 monitor to the power supply
- Models with integrated power adapters must be switched on, models with external power adapter start automatically
- After the system starts the pre-configured web page is displayed on the screen (if WebPoster-M4 has access to the Internet)

4.2 Installation of Artista Device Finder

- Install the free Windows software Artista Device Finder (ADF) on the PC. It is required to find the WebPoster-M4 in the network and to execute the configuration of it.

Download link for the ADF setup:

<https://www.distec.de/service/downloads/webposter-downloads/>

- The Windows PC and the WebPoster-M4 must be connected to the same network

4.3 Network Setup of WebPoster-M4 via Artista Device Finder

- Make sure that WebPoster-M4 is powered on and connected to the same network as the Windows PC
- Start the software Artista Device Finder on the Windows PC
- Press the button **Scan / Refresh** to scan the network for available WebPoster-M4 devices

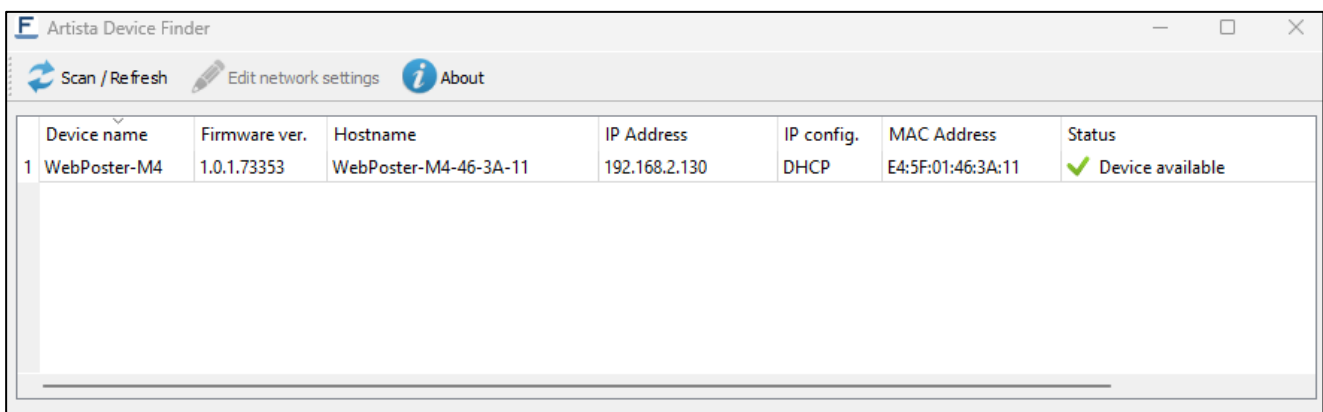

- Double-click the device to edit the network parameters as required

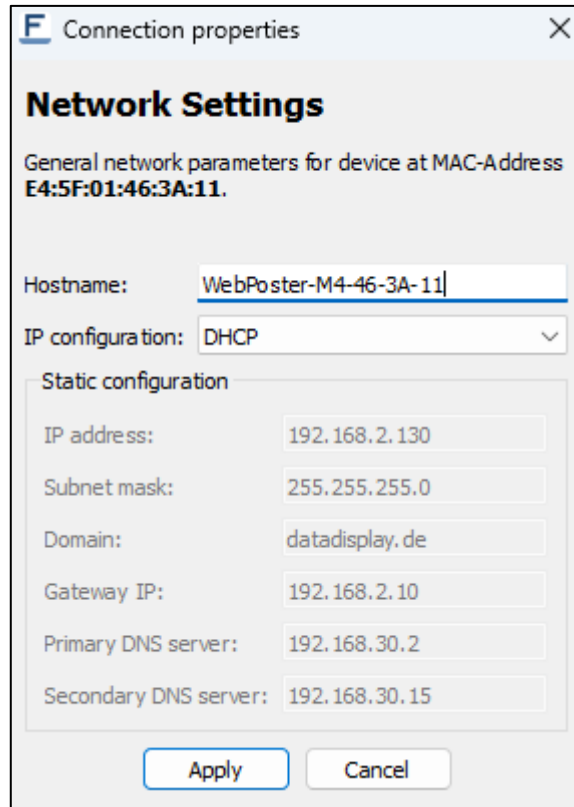

- Press the button **Apply** and enter the **Username** and **Password** of WebPoster-M4 to save the new network parameters on the device. The default login parameters can be found in section Factory Settings of WebPoster-M4

4.4 Device Setup of WebPoster-M4 via Web Interface

- Use the Artista Device Finder, to open the Web Interface of WebPoster-M4 for further configuration. To do so, right-click on the device and select the context menu **Open in web browser**. Your standard Browser opens with the IP address of the WebPoster-M4 and a login dialog appears

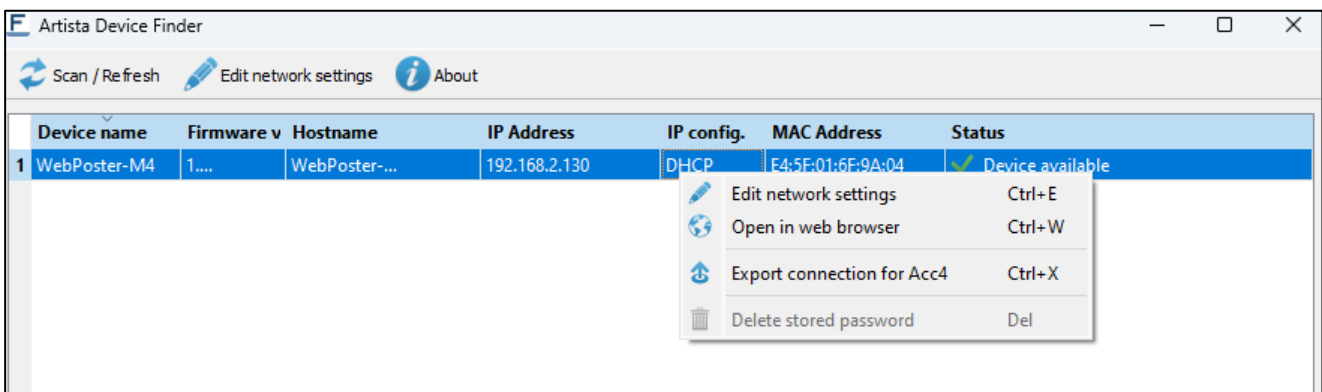

- Log in to the Web Interface with the default login parameters (see section Factory Settings of WebPoster-M4)
- Select the menu **Browser Settings** and enter the URL of the web site that should be displayed on the WebPoster-M4 screen and the **Reload Interval** if necessary. See section Browser Settings for more details

- Select the menu **Display Settings** to select the display orientation **Portrait**, if required. See section Display Settings for more details
- Select the menu **Change Password** to set your own password. See section Password Settings for more details

Now your WebPoster-M4 monitor is ready to use.

5 WebPoster-M4 Configuration via Web Interface

The WebPoster-M4 configuration interface can be accessed with any common web browser like Microsoft Edge, Google Chrome, Mozilla Firefox and many others. You can establish the connection by using the Windows software Artista Device Finder or by typing the IP address of your device into the browser manually. The current IP address of WebPoster-M4 is displayed on the screen during the system start after power on. When you are asked for the device password, use the stored password (for the default password see the section Factory Settings of WebPoster-M4).

5.1 System Information

This is the menu to get all system information of WebPoster-M4 with one click.

In case of a technical question or problem, please add this information to your support request.

FORTEC INTEGRATED

WebPoster-M4 System Information

Listing of most important device parameters and settings

- Firmware Information**
 - Configuration Name: PA-45-020
 - Configuration version: 1.0.0.0
 - Firmware version: 1.2.1.49735c6
 - Kernel version: 6.1.21-v7l.71730.1
 - Display controller version: 1.4.0
 - Operating mode: Normal
- Hardware Information**
 - Hardware version: 0.3_01
 - CPU temperature: 68 °C
 - CPU frequency: 800 MHz
- Filesystem Usage**

| Storage | Size | Used | Avail | Use% |
|-----------|---------------|------|-------|------|
| Internal: | 13G | 26M | 12G | 1% |
| SD Card: | not supported | | | |
- Display Configuration**
 - Display brightness: 83%
 - Display power status: On
 - Resolution: 3840x2160
 - Input source: external
- Browser Configuration**
 - Home Page: www.fortec-integrated.de
 - Reload Interval: 0
 - Preferred Language: de
 - Virtual Keyboard: On
 - Keyboard Layout: de
 - Persistent Configuration: On
- Network Configuration**
 - Network setup: DHCP
 - IP-address: 192.168.2.130
 - Netmask: 255.255.255.0
 - Gateway IP-address: 192.168.2.10
 - Hostname: WebPoster-M4-6F-9A-04
 - Domain: datadisplay.de
 - DNS: 192.168.30.2 192.168.30.15
 - MAC-address: E4:5F:01:6F:9A:04
 - Description: WebPoster-M4
 - OpenVPN: Disabled
- Wi-Fi Configuration**
 - Wi-Fi status: On
 - Interface status: Active
 - Network SSID: Not connected
- Date and Time**
 - Date and Time setup: NTP
 - Time: Thu Jul 17 13:58:31 UTC 2025
 - Time zone: Etc/UTC
 - NTP status: clock is synchronised to the timeserver
 - NTP details:

| remote | refId | st | t | when | poll | reach | delay | offset | jitter |
|-----------------|---------------|----|---|------|------|-------|--------|--------|--------|
| +212.18.3.18 | 212.18.1.106 | 2 | u | 484 | 512 | 377 | 22.854 | -4.040 | 18.417 |
| *90.187.112.137 | 237.17.204.95 | 2 | u | 498 | 512 | 377 | 30.934 | -5.296 | 2.536 |
- Advanced**
 - Remote Monitoring: Off
 - Remote Control: Off

WebPoster-M4 v1.2.1.49735c6 | © 2011-2025 FORTEC Integrated GmbH

5.2 View Logs

WebPoster-M4 operation can be monitored through its log files. There are several dedicated log files on the device, each committed to logging of a particular subsystem:

- Setup Manager – shows which setup files have been executed on the device
- Event Manager – shows errors related to event processing
- System – shows the system log of the Linux operating system

The log files can be erased by clicking “Clear”.

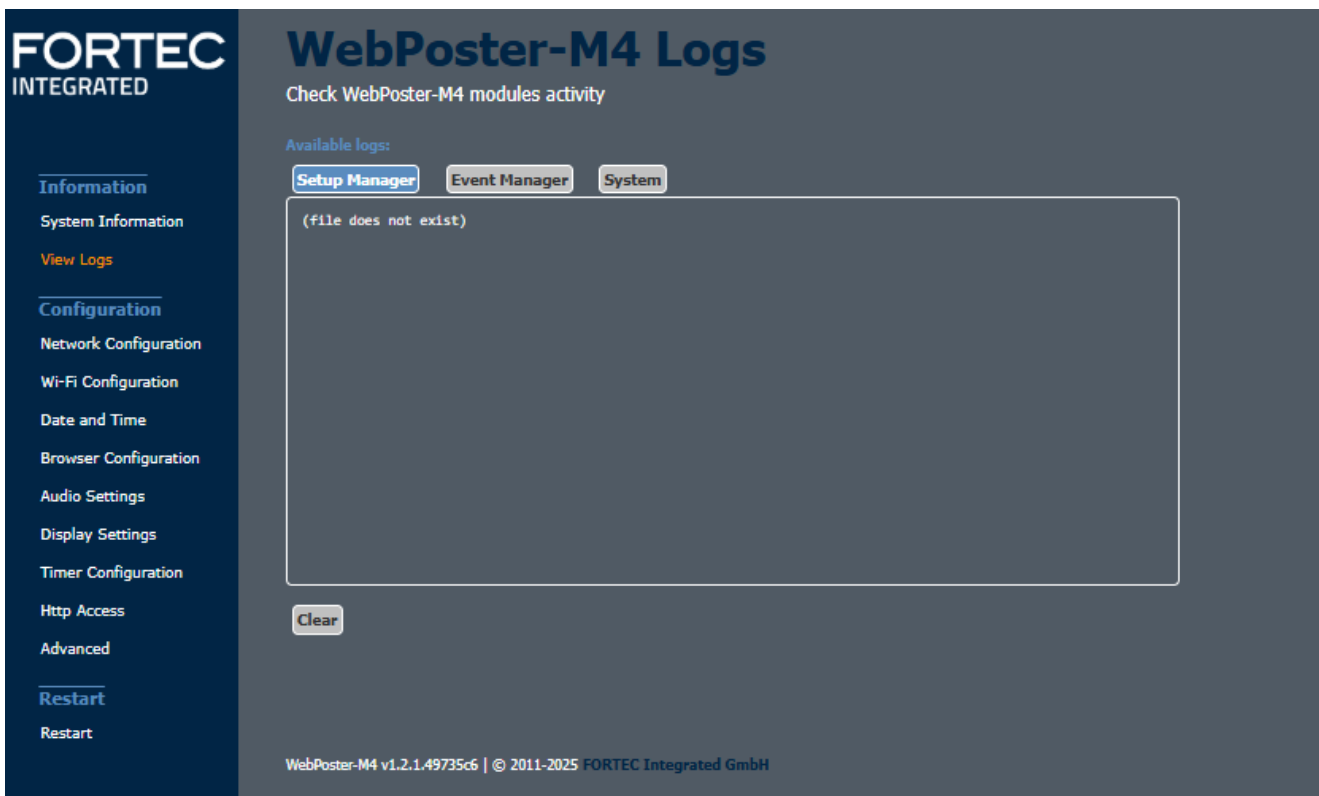

5.3 Network Configuration

This is the menu to change the settings of the network interface of WebPoster-M4.

FORTEC INTEGRATED

Network Configuration

Set up your WebPoster-M4 device's network interface

| Name | Value | Description |
|------------------------|-------------------------------------|--|
| Use DHCP: | <input checked="" type="checkbox"/> | On submit, you will be redirected to the new address. |
| WebPoster IP-Address: | 192.168.2.130 | Assign a valid IP-Address that is unique in your network. |
| Netmask: | 255.255.255.0 | Usually 255.255.255.0 |
| Gateway IP-Address: | 192.168.2.10 | Enables access to/from other subnets. |
| WebPoster Hostname: | WebPoster-M4-8F-9A-04 | Assign a hostname which is unique in your network. |
| Domain: | datadisplay.de | The network domain your WebPoster is part of |
| Nameserver IPs: | 192.168.30.2 192.168.30.1 | IP address of one or more nameservers, separated by space. |
| WebPoster Description: | WebPoster-M4 | A free description. |

Please Note
 If you have questions regarding your network parameters, please contact your network administrator.
 If the IP-Address of your WebPoster-M4 changes on submit, your browser will be automatically redirected to the new address.

WebPoster-M4 v1.2.1.49735c6 | © 2011-2025 FORTEC Integrated GmbH

Discard changes:

Use this button to reset all input fields. This will have no effect on the actual configuration settings - only the form inputs will be cleared.

Submit configuration:

Use this button to apply and save the settings entered.
 After submitting the new configuration, WebPoster-M4 restarts automatically.

5.3.1 DHCP

To use DHCP for network configuration, tick the **Use DHCP** checkbox. If the device should be reachable by its hostname, the DHCP server must be able to pass hostnames to the DNS. The default hostname of WebPoster-M4 has the following format: WebPoster-M4-xx-xx-xx (WebPoster-M4- followed by the last 3 bytes of its MAC address) but can be set to something more descriptive if needed. The network settings will be displayed on the splash screen shown during start-up of the device.

If DHCP setup fails, the device's network will be configured with its default settings (see section Factory Settings of WebPoster-M4 for more details).

5.3.2 Static IP Adresse

To use a static network configuration for WebPoster-M4, disable the **Use DHCP** checkbox. In this mode the following network parameters can be set manually:

- IP address of WebPoster-M4
- Netmask
- IP address of the Gateway
- Hostname of WebPoster-M4
- Domain
- IP address of the Nameserver (one or more Nameserver addresses separated by space)

When using a static IP address, it must be assured that this address is not used by any other device connected to the network. Please contact your network administrator for details and configuration parameters.

5.4 WiFi Configuration

You can establish a WiFi connection in WebPoster-M4 instead of a wired Ethernet connection. (A WiFi/USB stick is required)

5.5 Date and Time

WebPoster-M4 provides Date and time configuration as well as the time zone control of the device.

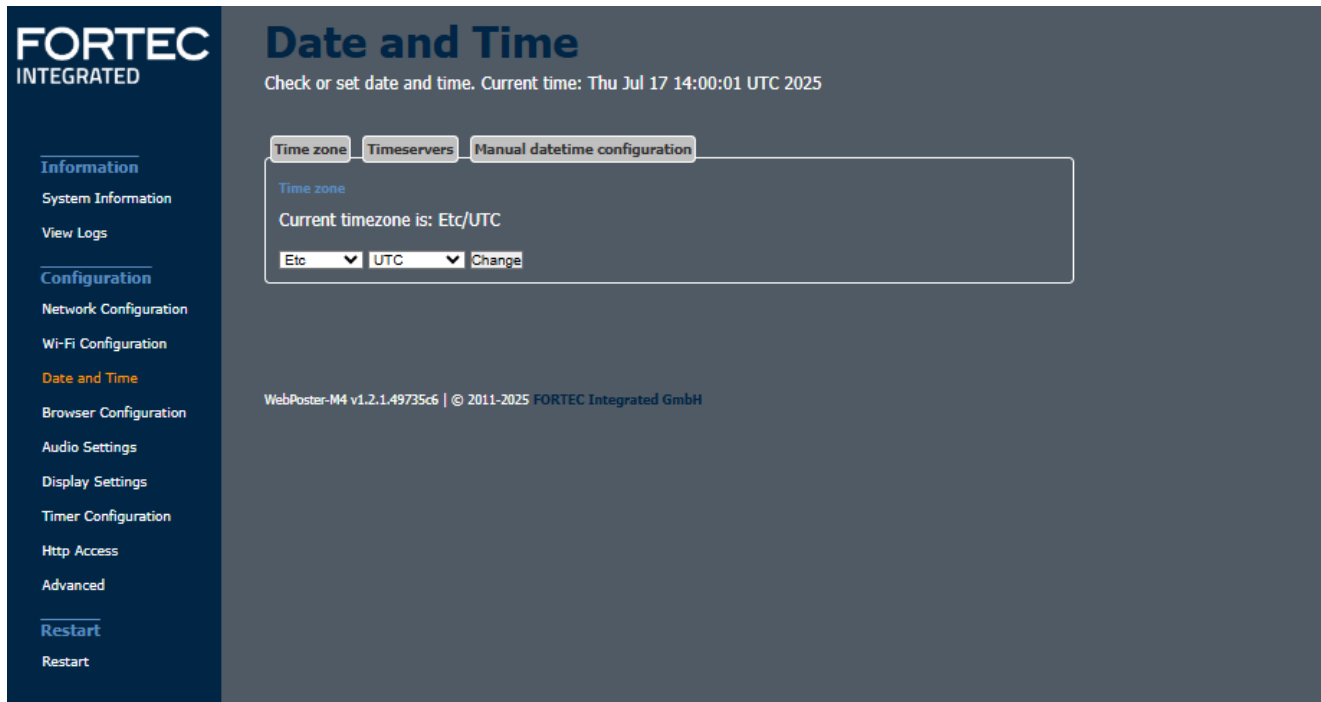

5.6 Browser Settings

This is the menu to configure the integrated Web Browser of WebPoster-M4.

Home Page:

Set the address (URL) of the web page to be shown in full screen mode on the display.

Reload Interval:

If the content of the web page changes from time to time and the web page doesn't support content update in the browser directly, WebPoster-M4 can be configured to reload the web page periodically. The interval can be set in seconds. To disable the reload function, the interval must be set to **0**.

Discard changes:

Use this button to reset all input fields. This will have no effect on the actual configuration settings - only the form inputs will be cleared.

Submit configuration:

Apply and save the settings above.

FORTEC
INTEGRATED

Browser Configuration

Set up your WebPoster-M4 device's browser

| Name | Value | Description |
|-----------------------------------|---|---|
| Home Page: | <input type="text" value="www.fortec-integrated.de"/> | Please make sure to assign a valid home page. |
| Reload Interval (seconds): | <input type="text" value="0"/> | Zero means that automatic reload is disabled. |
| Preferred Language: | <input type="text" value="German"/> | |
| Virtual keyboard: | <input checked="" type="checkbox"/> | On checked, you get an onscreen keyboard for input. |
| Keyboard Layout: | <input type="text" value="German"/> | |
| Persistent Browser Configuration: | <input checked="" type="checkbox"/> | On checked, browser configuration persists on reboot. |

Root Certificate
Please select the root certificate (crt).

Root certificate (crt): No file chosen

To delete current root certificate click button

Reset Browser Configuration
Resets browser to its default state and reboots the browser!

WebPoster-M4 v1.2.1.49735c6 | © 2011-2025 FORTEC Integrated GmbH

5.7 Audio Settings

This page can be used to set the volume level for audio playback between 0% and 100%.

Submit settings:

Apply and save the selected audio volume.

FORTEC
INTEGRATED

Audio Settings
Settings for the WebPoster-M4 audio hardware

Audio Volume: 80 %

[Submit settings](#)

WebPoster-M4 v1.2.1.49735c6 | © 2011-2025 FORTEC Integrated GmbH

Information

- System Information
- View Logs

Configuration

- Network Configuration
- Wi-Fi Configuration
- Date and Time
- Browser Configuration
- Audio Settings**
- Display Settings
- Timer Configuration
- Http Access
- Advanced

Restart

- Restart

5.8 Timer Configuration

You can schedule your device activity during the day and the week using the time configuration.

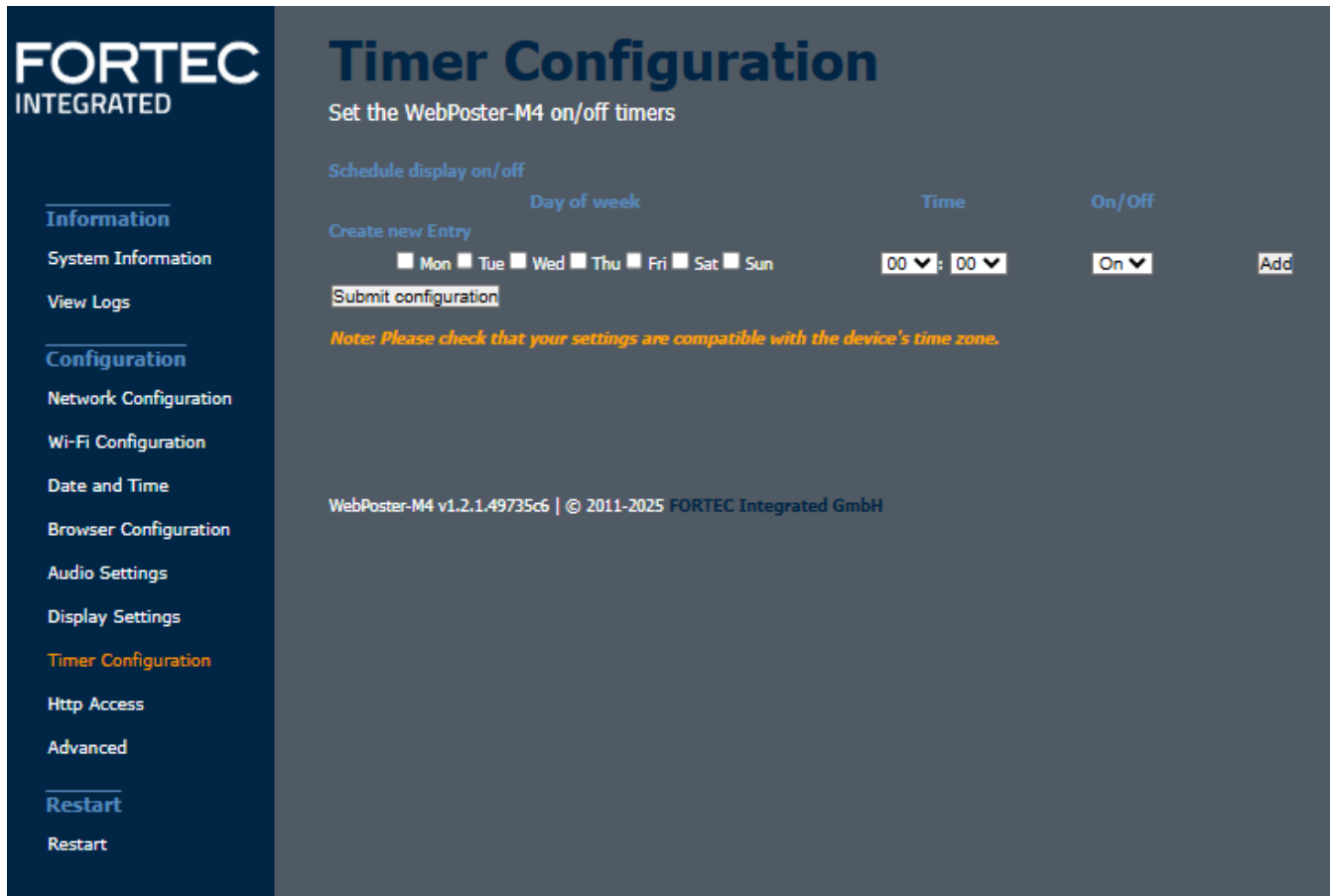

5.9 Display Settings

This page can be used to configure the orientation of the content on the screen.

Landscape:

The content is shown on the display in landscape mode (default).

Portrait:

The content is shown on the display in portrait mode (rotated 90° counterclockwise).

Submit settings:

Apply and save the display orientation.

Note: If you are using a touchscreen, you need to restart the system after setting the display orientation.

5.10 Password Settings

This is the menu to change the password of WebPoster-M4. This password is required to access the device with Artista Device Finder and with this Web Interface.

The Username is not configurable. The new password must be entered twice to prevent the device from being inaccessible due to typing errors.

Clear:

Use this button to reset the form data. This will have no effect on the actual password setting - only the form inputs will be cleared.

Submit:

By pressing this button, the new password will be activated, and you will have to re-login on changing to any other page of the web interface.

FORTEC
INTEGRATED

Information

- System Information
- View Logs

Configuration

- Network Configuration
- Wi-Fi Configuration
- Date and Time
- Browser Configuration
- Audio Settings
- Display Settings
- Timer Configuration
- Http Access
- Advanced

Restart

- Restart

Password Settings

Create an arbitrary password for the WebPoster-M4 Web Interface

Username:

Password:

Repeat Password:

WebPoster-M4 v1.2.1.49735c6 | © 2011-2025 FORTEC Integrated GmbH

5.11 Advanced Options

This is the menu to update the WebPoster-M4 firmware or reset the device to the factory settings.

FORTEC
INTEGRATED

Advanced Options

WebPoster-M4 update and maintenance options

[Firmware Update / Board Setup](#)
Please select the correct setup file. Please ensure that the file fits your hardware needs. In case of any doubt please contact our support team: support@fortec-integrated.de

WebPoster-M4 setup file: No file chosen

[Artista Device Finder Support](#)
Artista Device Finder Support is currently ENABLED

[HDMI Input Priority](#)
Note: This feature is only supported in ArtistaMedia-IV V80 variant.
If HDMI input priority is enabled, the video signal coming from the external HDMI input port is displayed on the screen instead of the signal coming from the internal media player. If the external HDMI source is disconnected or switched off, the system switches back to the internal media player automatically. If HDMI input priority is disabled, the external HDMI input signal is ignored.

Input priority is currently ENABLED

[Remote Monitoring / Control](#)
Remote Monitoring is currently DISABLED

Toggle remote monitoring (VNC viewonly)

Remote Control is currently DISABLED

Toggle remote control (VNC)

[openVPN](#)
openVPN is currently DISABLED. You can not enable openVPN because of missing configuration.

Please select the correct openVPN configuration file (zip) that includes configuration, certificates and key. Please ensure that the file fits your openVPN server needs.

openVPN configuration file (zip): No file chosen

[Master Reset](#)
Master reset sets all configuration parameters back to their default values, clears the internal storage and reboots the device!

WebPoster-M4 v1.2.1.49735c6 | © 2011-2025 FORTEC Integrated GmbH

5.11.1 Firmware Update / Board Setup

This function can be used to apply a firmware update or setup packages to WebPoster-M4.

Please contact your sales contact person in the FORTEC Group to get the required file.

To check information about your device, select **System Information** from the menu on the left. Please make sure that the firmware update or setup file you are going to install is compatible with your hardware.

Click the **Browse** button and then choose the correct firmware update or setup file. Then press the button **Upload to WebPoster-M4** to upload and install the software on the device.

Warning:

**Do not power off your device while the update process is running!
This can damage the hardware!**

Further details can be found in the section Firmware Update.

5.11.2 Artista Device Finder Support

Here you can enable or disable support for the Artista Device Finder tool. If enabled (default), network configuration can be done remotely from a PC connected to the same **physical** network (for browser access, the PC and the device must be in the same subnet, for Artista Device Finder this is not mandatory). Please see the Artista Device Finder manual for more information.

5.11.3 Master Reset

Master reset sets all configuration parameters of WebPoster-M4 back to their factory default values and reboots the device!

Click **Perform Master Reset** to execute this function and wait until WebPoster-M4 has restarted.

5.12 Restart System

In some cases, it might be necessary to restart WebPoster-M4. The device will automatically restart in 10 seconds but can also be restarted immediately by clicking the **Restart** button. Press **Stop** if you got on this page by mistake and don't need to restart the device.

6 Factory Settings of WebPoster-M4

This section shows all the factory settings of WebPoster-M4. WebPoster-M4 can be reset to these values by using the **Master Reset** in the Web Interface (see section Master Reset for details).

Default Network Configuration:

| Parameter | Default Value | Notes |
|------------|-----------------------|--|
| DHCP | Enabled | |
| IP Address | 192.168.0.1 | Default IP address, if no DHCP server is available |
| Netmask | 255.255.255.0 | Default netmask, if no DHCP server is available |
| Hostname | WebPoster-M4-xx-xx-xx | xx-xx-xx represents the last 6 bytes of the device's MAC address |

Default Login Data:

This login data is required for Artista Device Finder and the Web Interface.

| Parameter | Default Value | Notes |
|-----------|---------------|------------------|
| Username | Artista | Not configurable |
| Password | Artista | |

Default Browser Configuration:

| Parameter | Default Value | Notes |
|--------------|---|----------------------|
| Web Page URL | https://www.fortec-integrated.de/ | |
| Auto reload | 0 | Auto reload disabled |

7 Firmware Update

This section describes how to update the firmware of WebPoster-M4.

Name of the Firmware Update File:

setup_WebPoster-M4_Firmware_Update_vV.E.R.S.bin

Note: "V.E.R.S" is a placeholder for the new firmware version number (e.g. "1.2.0.58835")

Warning:

**Do not power off your device while the update process is running!
This can damage the hardware!**

The WebPoster-M4 restarts after the firmware installation automatically. This is normal behavior

Preparations before the Firmware Update:

- Download the firmware zip file "**WebPoster-M4_Firmware_Update_vV.E.R.S.zip**" and save it on your computer
- Extract the contained firmware file and install it on your WebPoster-M4 as described in the next section

The new firmware can be installed on WebPoster-M4 by using one of the following methods:

7.1 Firmware Update via Web Interface

1. Open the web frontend of WebPoster-M4
2. Select the menu **Advanced**
3. Click the **Browse** button in the section **Firmware Update / Board Setup** and select the correct firmware update file
4. Press the button **Upload to WebPoster-M4** to upload and install the software on the device
5. Wait up to 4 minutes and consider the messages in your browser until the installation has finished

7.2 Firmware Update via USB Flash Drive

1. Copy the firmware update file into the root directory of an empty USB flash drive
2. Insert the USB flash drive into the USB port of your WebPoster-M4
3. Read the status messages on the display
4. Wait up to 4 minutes until the installation has finished
5. Verify if the installation was successful.
 - ⇒ To do so, insert the USB flash drive into a PC and open the log-file called "**setup_WebPoster-M4_Firmware_Update_vV.E.R.S.log**".
 - ⇒ Check the messages in this log file. For a successful update the last line states: "Update complete, current FW version is **V.E.R.S**"

8 Technical Specification

| | | |
|----------------------|-----------------------|---|
| Hardware Requirement | Distec Monitor Series | BLO-Line A1 |
| | | High Bright |
| | | POS-Line |
| | | POS-WP-PRO |
| Operating System | Embedded Linux | Based on Debian 11 (Bullseye) |
| | Kernel | Version 6.1.21-v7l.71730.1 |
| Integrated Browser | Chromium | Version 104.0.5112.105 |
| | HTML5 | Yes |
| | JavaScript | Yes |
| Display | Resolution | 1024 x 768 |
| | | 1280 x 800 |
| | | 1280 x 1024 |
| | | 1920 x 1080 |
| | | 3840 x 2160 |
| Network | Ethernet 10/100 | 1x |
| | Wi-Fi | Yes via USB Dongle |
| | 2G GSM | Not supported |
| | 3G UMTS | Not supported |
| | 4G LTE | Not supported |
| USB | USB 2.0 Host | 2x |
| | USB 3.0 Host | Not available |
| Audio | USB Speaker | Not supported |
| | Stereo Line Out | 1x |
| HDMI | Input | 1x Available for ArtistaMedia-IV-00 VBO variant |
| | Output | 1x |
| Input Devices | Keyboard | Not supported |
| | Mouse | Not supported |
| | Light sensor | Yes |
| | Temperature sensor | Yes |
| | IR sensor | Yes |
| | Fan | Yes |
| | Touch Screen | Yes |

9 Order Numbers

9.1 Fortec Monitor Series

The table below lists all available monitors with pre-installed WebPoster-M4. For detailed information about the hardware and available options, please contact your sales contact person in the FORTEC Group.

| Part # | Description | Display Size | Board type | Display Resolution |
|---------------|---------------------------------------|---------------------|------------------------|---------------------------|
| PA-45-003 | BLO-Line 54.6 WebPoster M4 NA | 54.6" | ArtistaMedia-IV-00 VBO | 3840x2160 |
| PA-45-005 | BLO-Line 42.5 WebPoster M4 NA | 42.5" | ArtistaMedia-IV-00 VBO | 3840x2160 |
| PA-45-011 | BLO-Line 54.6 WebPoster M4 NA | 54.6" | ArtistaMedia-IV-00 VBO | 3840x2160 |
| PA-45-015 | BLO-Line 42.5 WebPoster M4 NA | 42.5" | ArtistaMedia-IV-00 VBO | 3840x2160 |
| PA-45-018 | Standard product 15.6 WebPoster M4 NA | 15.6" | ArtistaMedia-IV-10 eDP | 3840x2160 |
| | | | | |

FORTEC GROUP

Our company network supports you worldwide with offices in Germany, Austria, Switzerland, the UK and the USA. For more information please contact:

FORTEC GROUP

FORTEC Elektronik AG | Augsburgener Straße 2b | 82110 Germering
+49 89 894450-0
info@fortecag.de | www.fortecag.de

FORTEC INTEGRATED

FORTEC Integrated GmbH | Augsburgener Straße 2b | 82110 Germering
+49 89 894363-0
info@fortec-integrated.de | www.fortec-integrated.de

FORTEC POWER

FORTEC Power GmbH | Lise-Meitner-Straße 3 | 64560 Riedstadt
+49 6158 8285-0
weborder@fortec-power.de | www.fortec-power.de

FORTEC EGYPT

FORTEC Electronic Design and Solution Egypt SMLC | Linx Business Park
Unit B318 | Smart Village | Giza Governorate
info@fortec.eg | www.fortec.eg

FORTEC UNITED STATES

FORTEC United States, Corp. | 87 Raynor Avenue Unit 1 | Ronkonkoma
NY | 11779 | +1 631 5804360
info@fortec.us | www.fortec.us

FORTEC CZECH REPUBLIC

FORTEC Czech Republic s.r.o. | Přátelství 275 | 330 02 Dýšina
+49 89 894363-0
info@fortec.cz | www.fortec.cz

FORTEC UNITED KINGDOM

FORTEC Technology UK Ltd. | Osprey House | 1 Osprey Court
Hinchbrook Business Park | Huntingdon | Cambridgeshire | PE29 6FN
+44 1480 411600
info@fortec.uk | www.fortec.uk

FORTEC SWITZERLAND

FORTEC Switzerland AG | Bahnhofstraße 3 | 5436 Würenlos
+41 44 7446111
info@fortec.ch | www.fortec.ch